



RIVERSIDE CEMETERY

— DAUPHIN —

Riverside Cemetery Board

📍 Dauphin, MB R7N 2V1
PO Box 175

📞 Phone: 204-638-5403

✉ Email: rivercem@mymts.net

Request for Proposals

BID TITLE: NEW CONCRETE WALK WAY & COLUMBARIUM SLAB FOUNDATION

**From: Riverside Cemetery
Dauphin, Manitoba**

**RFP Date: Friday Nov. 21, 2025
Deadline Due Date: Tuesday Dec. 9, 2025**

**Start Date: May 11, 2026 or sooner if weather cooperates
Completion Date: July 15, 2026**

SPECIAL NOTE: Contact Rosalie at Riverside Cemetery for more info. 204 638 5403

Background:

We are excited to be moving forward with this long awaited project for Dauphin. We have heard a great deal of interest for a columbarium at Riverside Cemetery and will see it come to fruition in the summer of 2026.

We are asking for contract submissions (RFP) for a concrete pad, walkway, etc. including all necessary work prior to pouring of cement. This project will eventually hold 7 columbariums.

Please see the engineered drawing for details and note that we have large hard copies of the drawings available upon request.

Submission Details:

BID TITLE: NEW CONCRETE WALK WAY & COLUMBARIUM SLAB FOUNDATION

Project Understanding:

Columbarium Concrete Pad (details in attached engineer drawing)

- Install a large circular concrete pad that can support 7 columbariums, 7 backless benches and 7 benches with backs made of granite as per the architectural drawing.
- Pad needs to be able to support 4000-5000 psi
- Properly prepare the ground before installing concrete, including base of compacted gravel layer plus required rebar meeting industry standards.
- Walkway – width 8 feet with the site entrance from the road
- Orientation – keep the NS-EW orientation the same as the drawing
- Colour – provide quotes for
 - regular or plain coloured concrete and broomed lightly
 - stamped and coloured
 - coloured concrete with acid wash
- Concrete surface must be non-slip – seeking best recommendations on this and using stamp and acid wash processes. Please provide the process involved.

Important Note: The engineer's drawing indicates the circle area in the centre is not filled with concrete. **The Board at Riverside wants this circle area in the centre to be filled with concrete. The engineer said there is enough information in the drawing to calculate the concrete needed to ensure the entire circle is filled with concrete. If you need assistance, contact Rosalie.**

- Submit your quote to Riverside Cemetery by **Tuesday December 9, 2025** to rivercem@mymts.net or drop off at 175 Riverside Road, Dauphin, Manitoba R7N 1Y5.
- Successful bidders must have appropriate insurance for completing their work on our cemetery property.
- Successful bidders must follow applicable cemetery policies: safety requirements, clean work area, removal of all work-related materials upon job completion, and respectful stoppage if a funeral service is occurring.
- Warranty information and completion date need to be included on the quote.
- Work completion date is **July 15, 2026**.

Rosalie Pshebylo
Office Administrator
Riverside Cemetery Board
Box 174
Dauphin, Manitoba R7N 1Y5
204 638-5403
rivercem@mymts.net

SCOPE OF WORK:

NEW CONCRETE SIDE WALK & COLUMBARIUM SLAB FOUNDATIONS.

DESIGN LOADS

ALLOWABLE BEARING PRESSURE ASSUMED TO BE 75 kPa (1500 psf).
 a.) UNDISTURBED BEARING SURFACE IS ASSUMED TO BE A FIRM CLAY TO DENSE OR COMPACT SAND OR GRAVEL. REPORT ANY FINDINGS DIFFERING FROM THIS ASSUMPTION TO THE ENGINEER.

GENERAL NOTES:

- READ THE STRUCTURAL DRAWINGS IN CONJUNCTION WITH ALL OTHER PERTINENT CONTRACT DOCUMENTS.
- ALL DIMENSIONS ARE IN FEET UNLESS NOTED. THE CONTRACTOR MUST VERIFY DIMENSIONS BEFORE CONSTRUCTION AND REPORT DISCREPANCIES TO THE ENGINEER BEFORE PROCEEDING WITH THE WORK; DO NOT SCALE DRAWINGS.
- THE DESIGN AND CONSTRUCTION SHALL BE IN ACCORDANCE WITH THE NATIONAL BUILDING CODE OF CANADA 2020, THE SUPPLEMENT, AND REFERENCED STANDARDS THEREIN. THE BUILDING CODE OF MANITOBA OR THE LOCAL JURISDICTION HAVING AUTHORITY, WHICH EVER REQUIREMENTS IS THE MOST STRINGENT.

CONSTRUCTION NOTES:

SITE WORK:

- THE CONTRACTOR SHALL LOCATE ALL OVERHEAD AND BELOW GRADE SERVICES PRIOR TO EXCAVATION AND CONSTRUCTION.
- ALL TOPSOIL AND ORGANIC MATERIAL IN AREA OF NEW FOUNDATION TO BE REMOVED. REPLACE WITH GRANULAR FILL COMPACTED TO 98% SPD WHERE REQUIRED [(NBC 9.12.11.(1)).
- EXCAVATE AS INDICATED. COORDINATE EXCAVATION WITH OWNER. HIGH WATER TABLE CONDITIONS TO BE REPORTED TO OWNER.
- THE CONTRACTOR SHALL PROVIDE ADEQUATE SHORING AND BRACING FOR THE EXCAVATION TO PREVENT CAVING.
- SITE TO BE GRADED (5% MIN.) TO PREVENT WATER FROM ACCUMULATING AT OR NEAR THE NEW CONSTRUCTION. DOWNSPOUTS SHALL BE PROVIDED TO CARRY WATER AWAY.

CONCRETE:

- CONCRETE AND WORK TO FOLLOW CAN/CSA-A23.1. THE CONTRACTOR SHALL HAVE ACCESS TO A COPY OF THIS STANDARD AT ALL TIMES.
- TEST CONCRETE IN ACCORDANCE WITH CAN/CSA-A23.2. TEST RESULTS WILL BE ISSUED TO CONTRACTOR, ENGINEER AND OWNER.
- COLD WEATHER REQUIREMENTS SHALL BE MAINTAINED WHEN THE TEMPERATURE FALLS BELOW 5 DEGREES.
- CONCRETE TO BE MAINTAINED AT A TEMPERATURE OF NOT LESS THAN 10 DEGREES FOR 72 HOURS AFTER INSTALLATION.
- CONCRETE REQUIREMENTS: REFER TO CONCRETE SCHEDULE.
- MAXIMUM WATER/CEMENT RATIO FOR TYPE 50 CEMENT TO BE 0.40.
- PROVIDE CLEAR CONCRETE COVER OVER REBAR AS FOLLOWS:
 A) SURFACE POURED AGAINST GROUND - 75mm
 B) INTERIOR FACE OF WALLS - 40mm
- PROVIDE 20mm CHAMFER ON ALL EXPOSED CONCRETE CORNERS.
- GRADE SUPPORTED SLABS, WALKS, AND PADS; CAST OVER GML POLY. LAPPED A MINIMUM OF 12" AND SEALED AT ALL JOINTS, AND 150mm OF GRANULAR FILL COMPACTED TO 98% STANDARD PROCTOR DENSITY.
- ALL FOOTINGS SHALL BE FOUNDED ON DRY UNDISTURBED SOIL CAPABLE OF PROVIDING A BEARING CAPACITY OF 1500psf. THE OWNER/ CONTRACTOR IS RESPONSIBLE FOR VERIFYING BEFORE CONSTRUCTION.
- ALL FOOTINGS TO EXTEND NOT LESS THAN 4" BELOW FINISHED GRADE OR BE FITTED WITH EQUIVALENT INSULATION FOR FROST PROTECTION.
- DURING CURING OF CONCRETE, SHRINKAGE IS EXPECTED AND AS SUCH HAIRLINE CRACKS MAY OCCUR.
- CONCRETE SLABS MAY EXPERIENCE PRESSURES FROM SOILS THEY ARE ON. MINOR CRACKS MAY OCCUR DUE TO VARIABLE SOIL PROPERTIES.
- ALL BELOW GRADE CONCRETE SHALL BE DAMP-PROOFED
- ALL CONCRETE TO BE WELL VIBRATED

STEEL REINFORCING:

- REINFORCING WORK SHALL BE IN ACCORDANCE WITH CAN/CSA-231 AND CAN/CSA-23.3.
- DEFORMED BARS CONFORMING TO CAN/CSA-G30.18, 10M BARS = 300MPa AND 15M BARS = 400MPa
- REINFORCING STEEL SHALL BE SIZED AS PER STRUCTURAL NOTES AND CLEANED PRIOR TO INSTALLATION.
- REINFORCING STEEL MUST BE LAPPED A MINIMUM OF 24" FOR 10M BARS AND 28" FOR 15M BARS
- ALL REINFORCING STEEL MUST BE CONTINUOUS AROUND THE CORNERS.

CONCRETE SCHEDULE

TYPE	STRENGTH	CEMENT	SLUMP	TOTAL	AGG. SIZE
		(mm)	(AIR%)		
EXTERIOR SLAB ON GRADE	32 MPa	10	80 +/- 30	5 +/- 1	20 mm

Riverside Cemetary
 Columbariums
 Riverside Road
 Dauphin, Manitoba

Project: 11-6794 Date: 2025-7-7

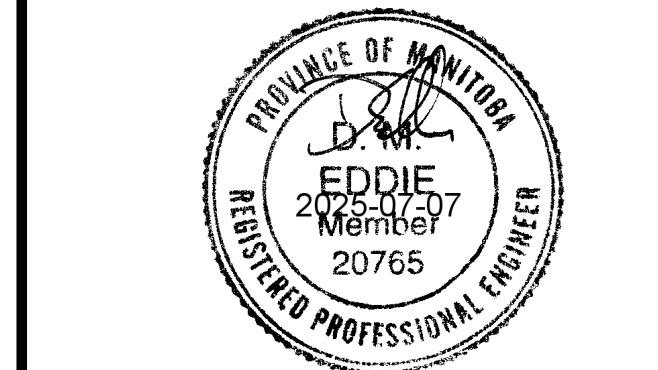
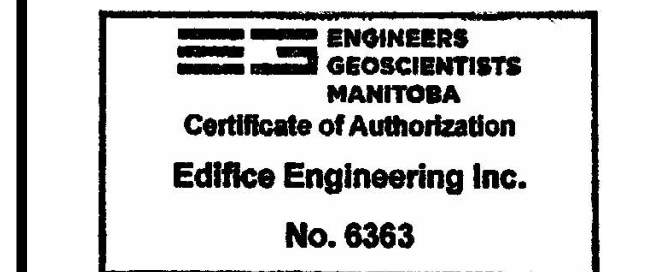

REVISION SCHEDULE

#	DESCRIPTION	DATE
0	ISSUED FOR CONSTRUCTION	2025-7-7

DRAWING INDEX:

Sheet Number	Sheet Name
S-1	Layout

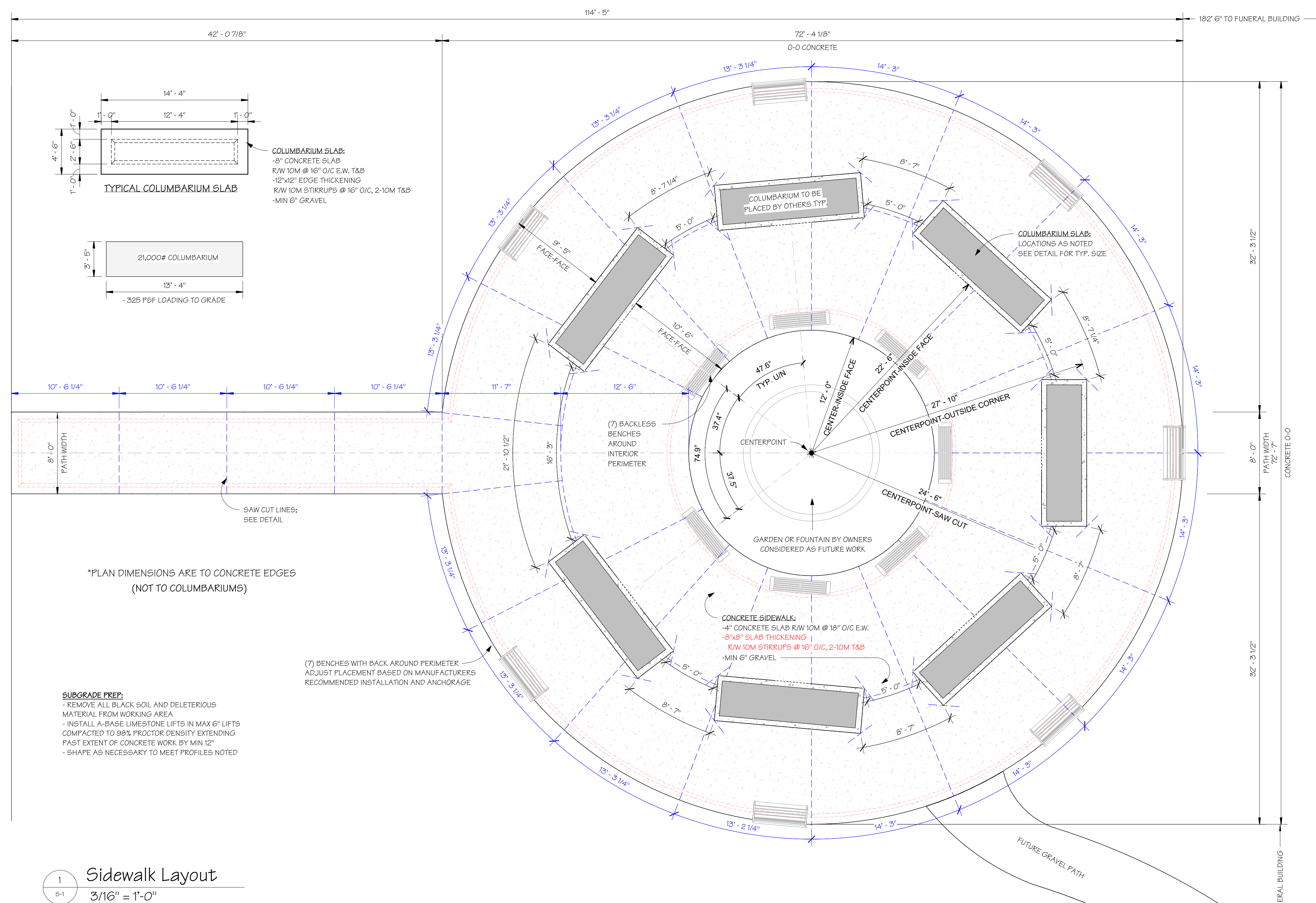

1 Sidewalk Layout
 3/16" = 1'-0"

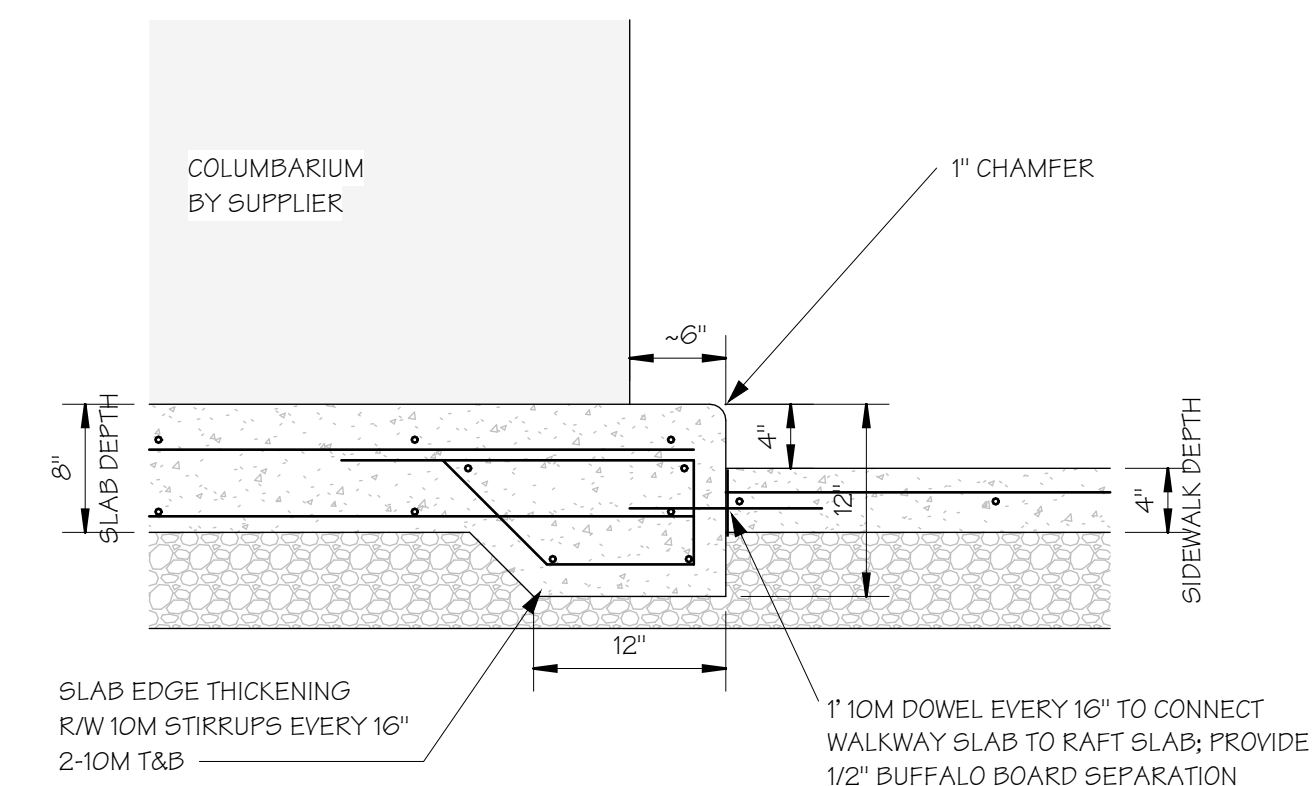

2 Columbarium Section Detail
 1" = 1'-0"

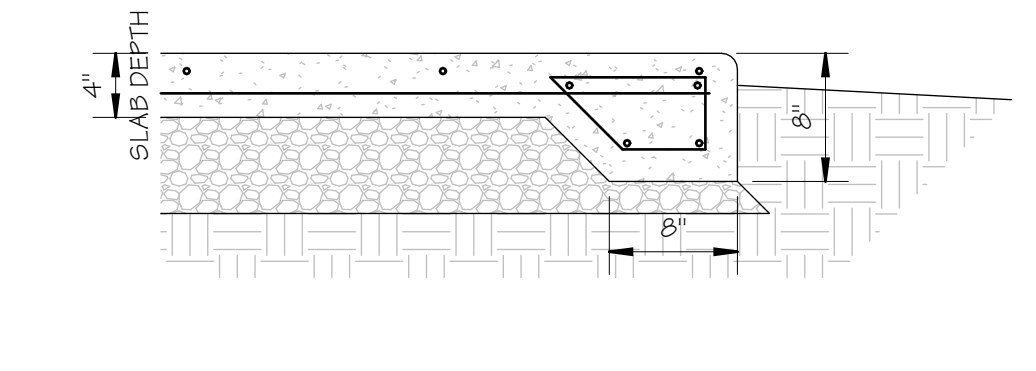

3 Sidewalk Section Detail
 1" = 1'-0"

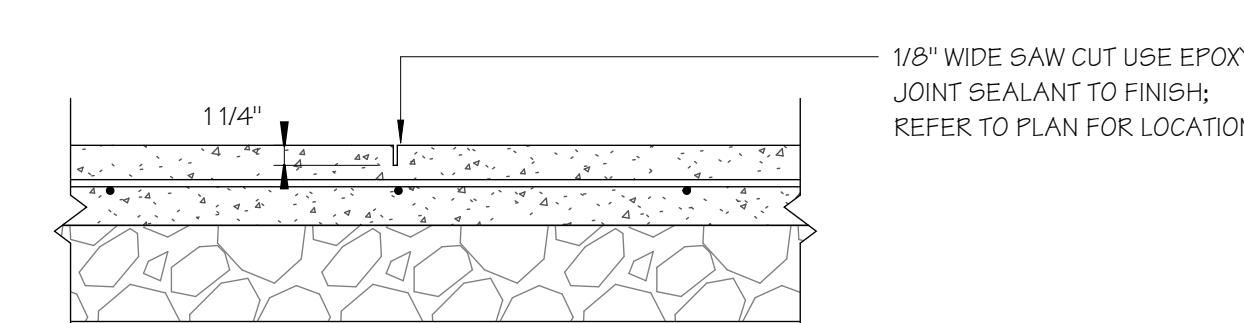

4 Saw Cut Detail
 1" = 1'-0"

ALL DIMENSIONS ARE TO OUTSIDE FACE (O.F.) OF FRAMING OR ICF FORM, UNLESS NOTED OTHERWISE.

Sheet Name: Layout

Scale: 1/4" = 1' U/N

Sheet: S-1